

ETABLISSEMENT D'EN FACE



**SALES CATALOG
2022**

ETABLISSEMENT D'EN FACE

SALES CATALOG 2022

Thirty one years ago, in 1991, the artist-run space Etablissement d'en face was founded in the rue d'Artois near the Brussels South railway station of Brussels. Within the context of Brussels' underdeveloped visual arts culture, the non-institutional and non-commercial exhibition space of Etablissement d'en face was welcomed like an oasis in a desert. As such, it met the demands and necessities of artists and the general public of Brussels, who acknowledged the new initiative from the start by a wide attendance and enduring support.

Thirty one years later, we, the members of Etablissement d'en face decided to produce a sales catalog. The aim is very simple: to sell the artworks in this catalog to secure the future of Etablissement d'en face. All the works in this catalog are from artists who are linked to the past, present and future of our space. They made its rich history, and constitute its complex identity.

We would like to thank the artists for their contributions as well as the galleries, institutions and individuals for their generous support in making this catalog possible.

Etablissement d'en face



DANAI ANESIADOU
SOTIRIS
2015 / mixed media
60 x 90 x 25 cm
11.000 €



ANGÉLIQUE AUBRIT, LUDOVIC BEILLARD
PERSONNAGE 1 (PENSÉE)
2022 / wood, fabric, cardboard
33 x 24 x 15 cm
1500 €



THÉO AUDOIRE
RALLONGE

2020 / cotton, cardboard and felt
4 x 4 x 60 cm
450 €

THÉO AUDOIRE
MULTIPRISE

2020 / cotton, cardboard and felt
5 x 60 x 6 cm
450 €



ABEL AUER
THE ALCHEMIST

2016 / oil and acrylic on canvas
120 x 110 cm
10.000 €



NICK BASTIS
REAL TRAPS

2021 / consumer divider,
aluminum tubing, aggregate filling
38 x 4 x 2 cm
3000 €



JUDITH BERNSTEIN
CUNTFACE

2016 / silkscreen print
38 x 52 cm
AP 6/23 (Ed. of 50)
1400 €



JUDITH BERNSTEIN
SCHLONCFACE

2016 / silkscreen print
38 x 52 cm
AP 6/23 (Ed. of 50)
1400 €

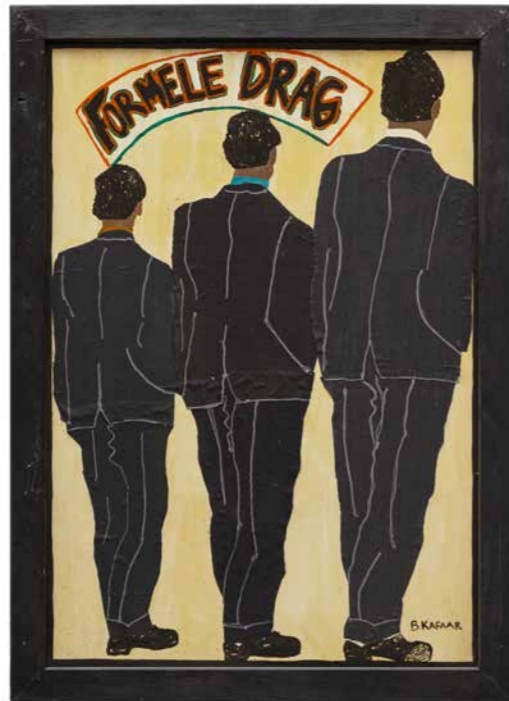

GUILLAUME BIJL
SORRY
2022 / mixed media
307 x 83 x 60 cm
25.000 €



ALINE BOUVY
**WE WILL MAKE YOU LOSE WHAT YOU ARE
STRUGGLING TO HOLD ON TO (VIII)**
2018 / jesmonite, pigment, fiberglass, natural wax
38 x 22 x 11 cm
Ed. of 2 ex. + 2AP (AP 1/2)
2500 €



JAKOB BRUGGE

“O” “O”

2022 / bronze, leather, evidence display case

78 x 72 cm

Ed. of 3 + 1 AP

2200 €



SARAH CAILLARD

MEDUSA

2022 / aluminum, polyurethane foam, resin, retro-reflective fabric

80 x 90 x 50 cm

2700 €



RYAN CULLEN
**VANCOUVER/BELJING/ROME/DELHI/COPENHAGEN/
 DUBAI/RIO DE JANEIRO/SYDNEY/ATHENS/BARCELONA/ISTANBUL**
 2022 / steel, birch wood, bolts
 40 x 100 x 6 cm
2800 €

**SANFRANCISCO/TORONTO/BALTIMORE/EUGENE/HOUSTON/
 BURLINGTON/DENVER/OSAKA/SANTA CRUZ/CALGARY/
 TEL AVIV/SEATTLE/CLEVELAND**
 2022 / steel, padauk wood, bolts
 46 x 85 x 6 cm
2800 €



FRANÇOIS CURLET
SPÉCULOOS #4 / SPÉCULOOS #5
 2013 / copper, wood frame, spray paint, varnish
 22 x 31 x 2,5 cm each
6500 € each

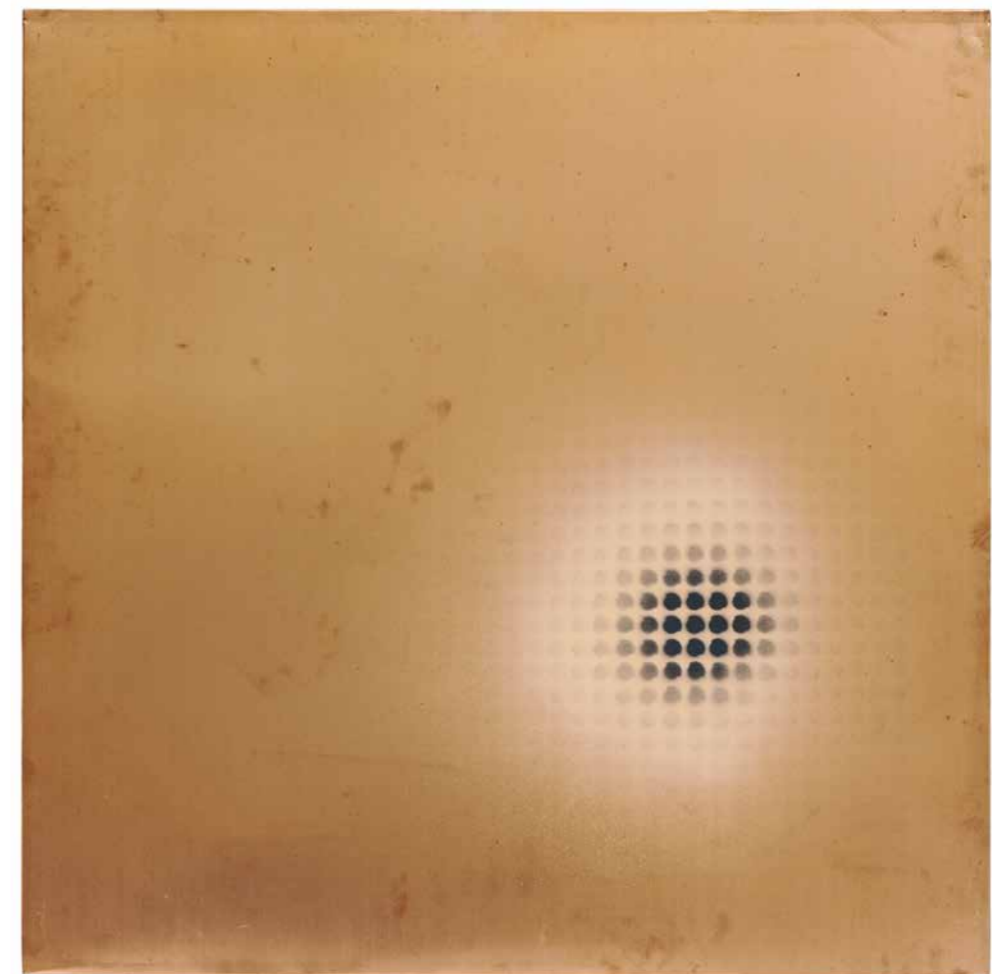

FRANÇOIS CURLET
MALTESERS #11
 2018 / copper, wood, spray paint
 90 x 90 x 3,5 cm
13.000 €



DANIEL DEWAR & GREGORY GICQUEL
STONEWARE MURAL WITH PIPES AND FLUTE
 2019 / high-fired stoneware
 48 x 48 x 22 cm
 8000 €



HUGO DINÈR
LIFE IS LIFE
 2017 / painted glass, mdf, chains
 60 x 60 x 90 cm
 3500 €

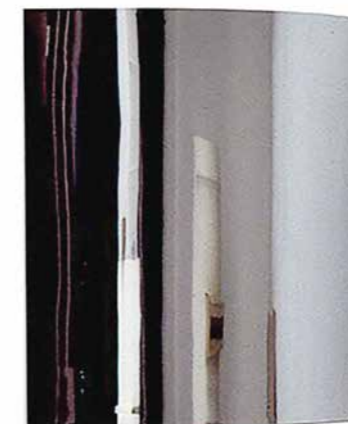

ALEC DE BUSSCHÈRE
DOUBLE COURBE
 1991 / mirror polished aluminum
 on white forex, mdf and metal
 30 x 30 x 90 cm
 9000 €

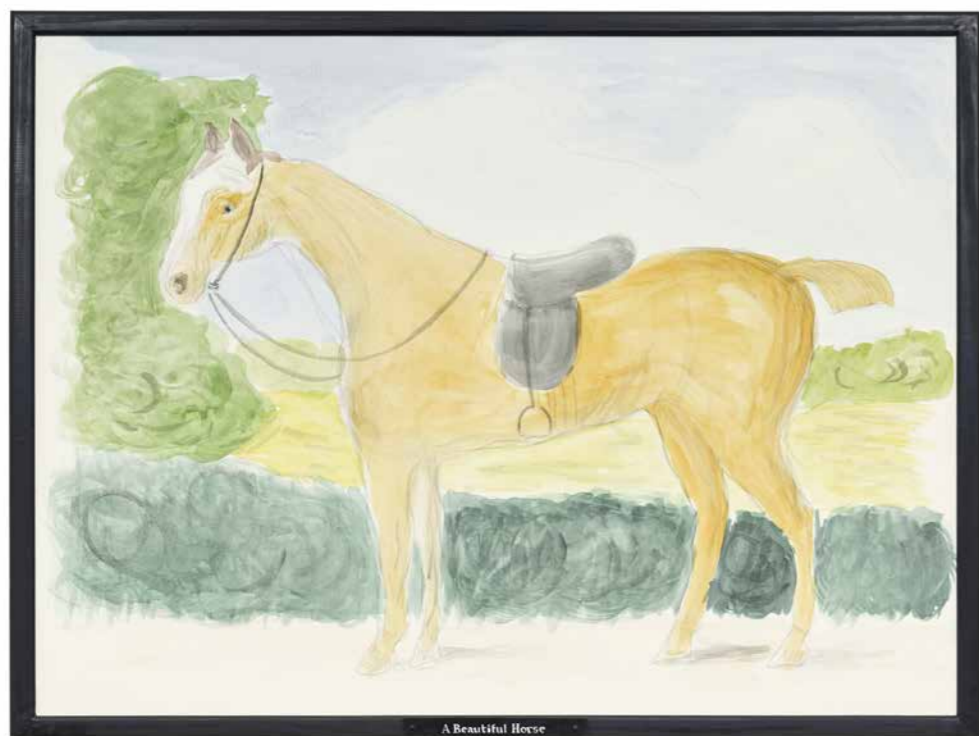

A Beautiful Horse



Pygmy Elephant in Egypt

JOS DE GRUYTER & HARALD THYS
A BEAUTIFUL HORSE

2015 / pencil and watercolor on off-white
cardboard in wooden frame
61 x 81 x 2 cm
8000 €

JOS DE GRUYTER & HARALD THYS
PYGMY ELEPHANT IN EGYPT

2015 / pencil and watercolor on off-white
cardboard in wooden frame
121 x 81 x 2 cm
12.000 €



DOROTA JURCZAK
TELEFONICZNE SZNURÓWKI

2020 / glazed ceramic, wooden boxes
77 x 34 x 30 cm
7000 €

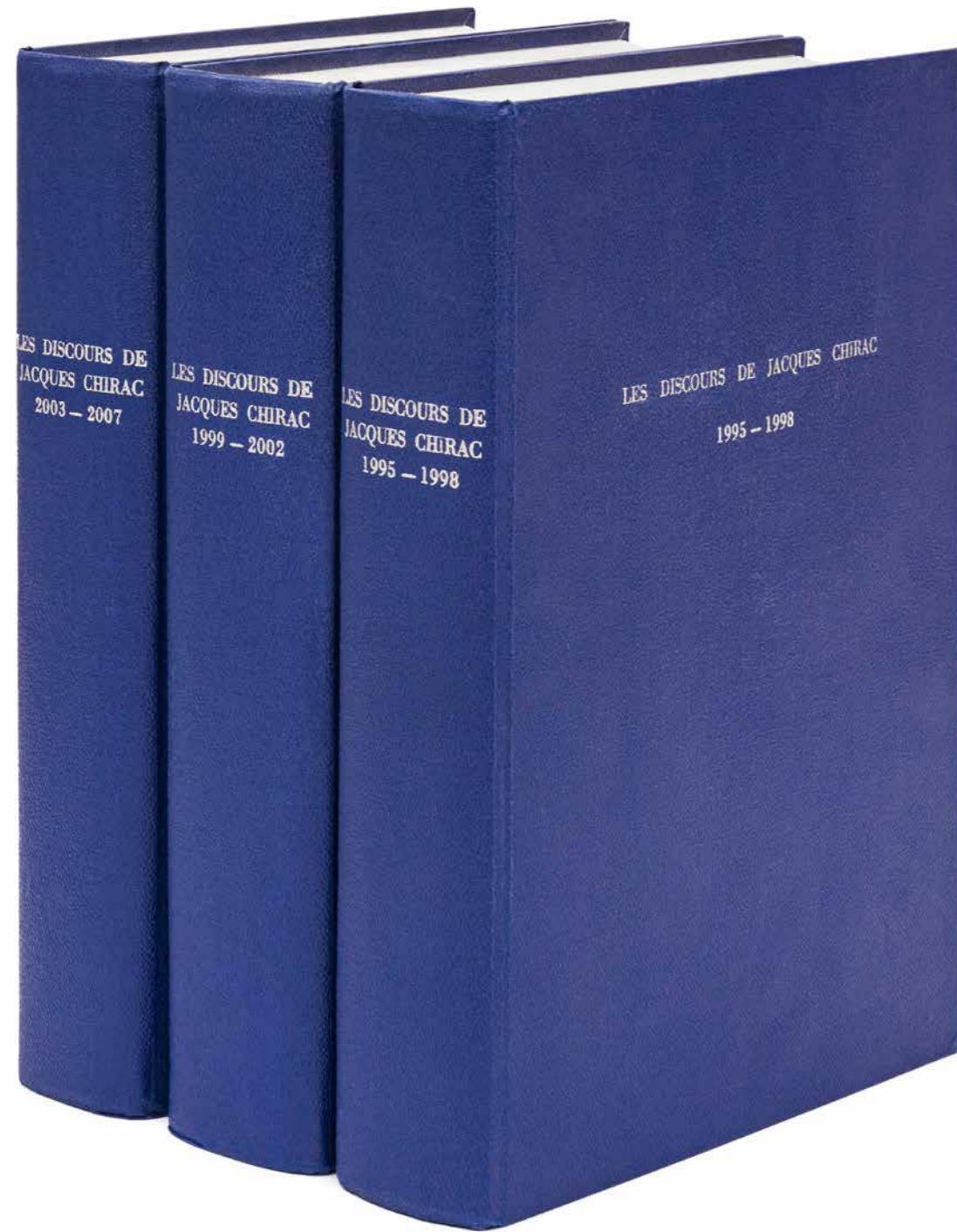

ETABLISSEMENT D'EN FACE
LES DISCOURS DE JACQUES CHIRAC, 1995 - 2007
3 volumes (30 x 22 x 6 cm each)
Ed. 1/3
1000 €



ETABLISSEMENT D'EN FACE
TOW HOOK WITH EYE FROM TESLA
2015 / steel
32 x 13 x 2 cm
100 €



DOUGLAS EYNON
CLOSURE 1
2021 / oil on wood.
30 x 60 cm
3500 €



OLIVIER FOULON

LA PORTE

2022 / c-print
 20 x 15 cm
 Ed of 31 + 14 AP
 185 €



GAILLARD & CLAUDE

FLUTES AT THE BARNS

2019 / art digital print
 63,5 x 43,5 cm
 Ed. of 3 + 2 AP
 3200 €



SOPHIE GIRAUX

DOLLY #47

2021 / cast rubber
 77 x 101 cm
 3300 €

ANN VERONICA JANSSENS

MICHEL FRANÇOIS

UNE SCÈNE À DEUX

2022 / engraved glass, inkjet on dibond

60 x 60 cm

AP 6/6 (Ed. of 15)

produced by Zolo Press

4000 €



ANA JOTTA

FOUR FLAGS LISBOA

2020 / print on polyamide,
permanent pen, acrylic paint

95 x 150 cm

5000 €



HENRIK OLAI KAARSTEIN

SKETCHES / OFFICE WORKS (1,2)

2018 / tape and paper clippings

21 x 15 cm

900 €

HENRIK OLAI KAARSTEIN

DUST

2018 / tape and soft pastels on inkjet print

30 x 21 cm

900 €

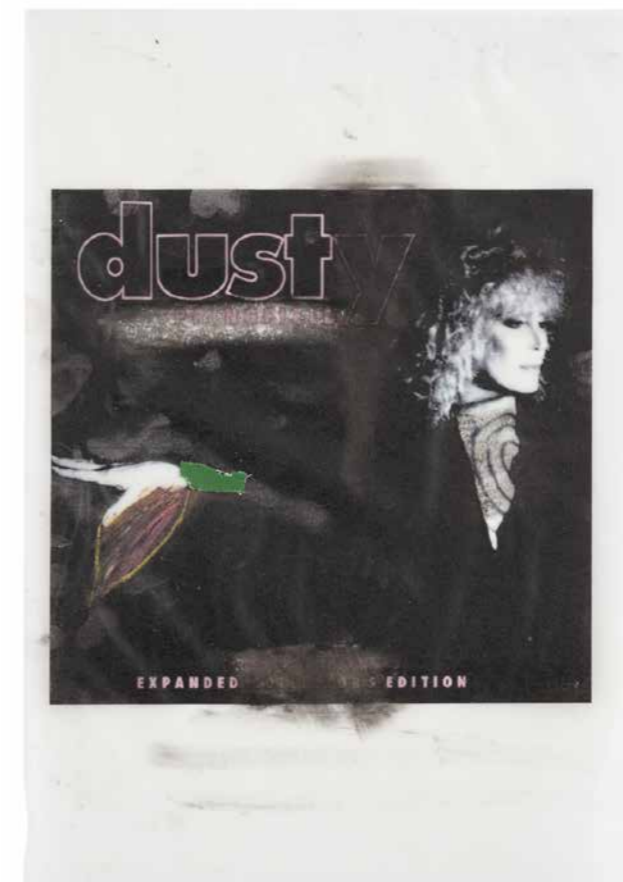



JEAN KATAMBAYI MUKENDI
COVID AFROLAMP
 2020 / ink on paper
 100 x 70 cm
 7500 €

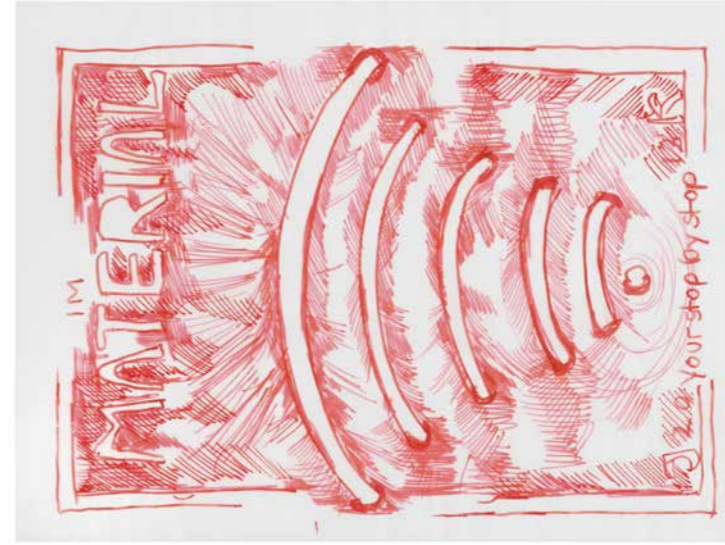
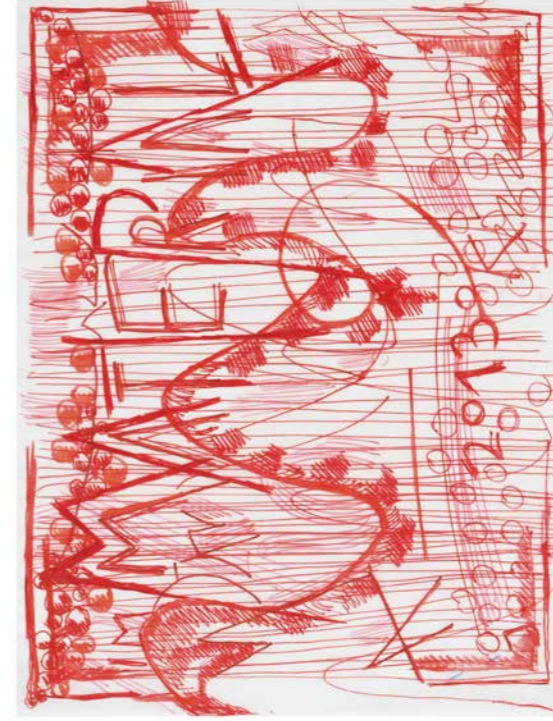

JUTTA KOETHER
UNTITLED
 2013 / 3 parts, colored pen on tracing paper
 30,5 x 23 cm each
 6100 €



STEINAR HAGA KRISTENSEN

**ULTRAIDENTIFIKASJONSPAVILJON
(ULTRAIDENTIFICATION PAVILION)**

2021 / interactive video game developed with unity

Ed. 3 + 2 AP

Work includes: Full quality video game application for windows platform

Special edition video gaming controllers, six HD videos.

Video lengths: 14:05 / 21:30 / 17:46 / 14:46 / 16:11 / 20:23

19.000 €



DORIS LASCH

JE SUIS UN FRAGMENT RETROUVÉ

2016 / heliogravure

43 x 35,5 cm

AP

550 €



JACQUELINE MESMAEKER

VARIABLES

2020 / pink pastel, pencil on paper
31 x 43 cm

2500 €



GIJS MILIUS

UNTITLED

2018 / oil stick, oil pastel, wax pastel, dry pastel
on paper, mounted on wood, artist frame

84 x 67 cm

4700 €

RAFAEL MORENO PARRA

MANNERS (CANNIBALISM)

2022 / coca-cola cans, glue, plastic

60 x 25 x 15 cm

1500 €

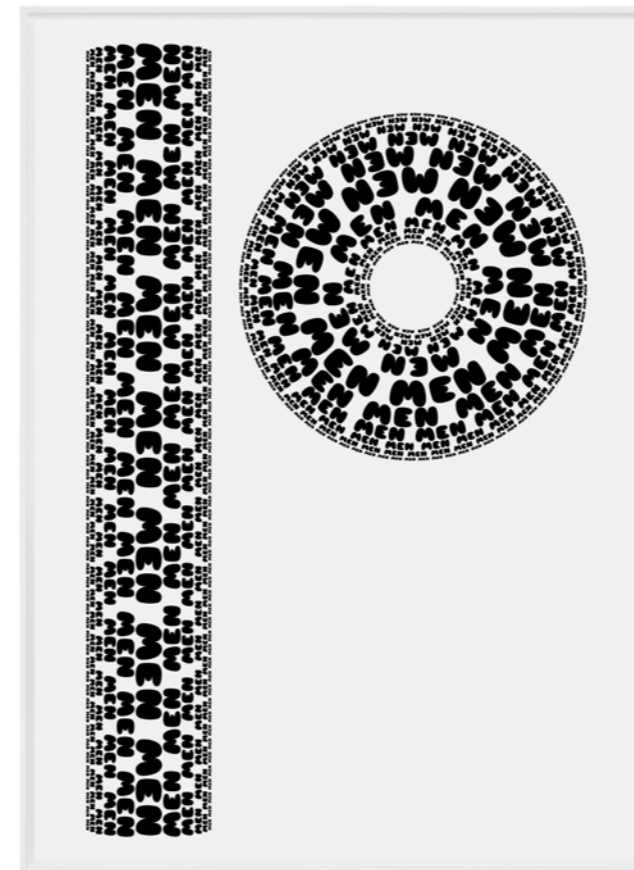

MARLIE MUL

LABYRINTHS (COLUMN AND SPHERE)

2021 / screen print on acid free paper

105 x 76 cm

Ed. of 1 + 1 AP

2800 €



MARLIE MUL

LABYRINTHS (SQUARE SPIRAL)

2021 / screen print on acid free paper

105 x 76 cm

Ed. of 1 + 1 AP

2800 €

SOPHIE NYS

WIEN HEUTE (11.4.18)

2018 / newspaper clipping, framed & signed

42 x 29,7 cm

1200 €



YUKI OKUMURA

SHUZO AZUCHI GULLIVER & YUKI OKUMURA: SHI, 2014

2017 / archival pigment print on polyethylene film

38,6 x 69,8 cm

4500 €



JURGEN OTS
PERIAQUEDUCTAL GRAY
 2022 / vintage projector screens, glue, wood pannel
 120 x 180 cm
 12.000 €

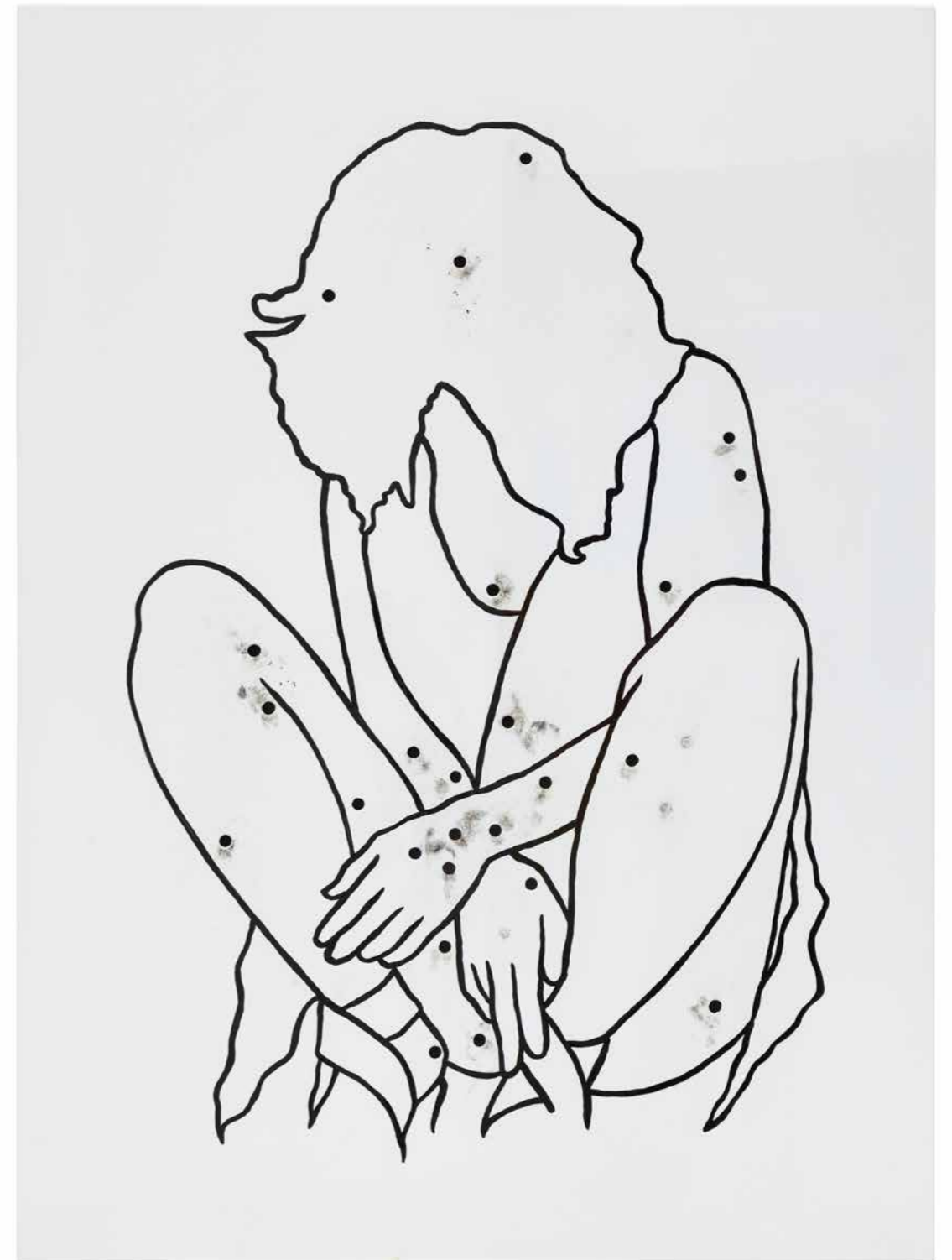

CLAUDIA RADULESCU
FUMEWAAR ?
 2016 / folded metal sheet, acrylic, enamel car body paint,
 cigarette buts and ashes
 112 x 84 x 4 cm
 7200 €





BORIS REBETEZ

UNION

2019 / corten steel, (five parts to be assembled)

23 x 65 x 37 cm

Ed. 1/3 + 2 AP

9000 €



STROOKOFFER
(CHRISTOPH MEIER

UTE MÜLLER

ROBERT SCHWARZ

LUKAS STOPCZYNSKI

ASHTRAY

2017 / casted from beer cans

6 x 10 x 7 x cm

Ed. of 6, each unique

50 €



THOMAS RUFF

INTERIEUR 8B

1980 / c-print, signed

57 x 47 cm

Ed. 11/20

8000 €



ZIN TAYLOR

**ZIG-ZAG, PINK THOUGHT,
AND A CURVE**

2015 / photograph, card stock,

ink, paper

50 x 35 cm

3500 €



MITJA TUŠEK
GREAT BALLS OF FIRE

2011 / ink on paper
41 x 31 cm
Version 1/1
13.000 €



MICHAEL VAN DEN ABEELE
**ALL INSTITUTIONS HAVE
THE SAME SOUL**

2021 / steel
100 x 90 x 30 cm
8000 €



PIETER VERMEERSCH

UNTITLED

2020 / oil on canvas

150 x 111 cm

26.000 €



LEEN VOET

ALDA & ARMAND #07

2018 / oil on canvas

142 x 193,5 cm

13.000 €



BERNARD VOÏTA
MELENCOLIA XVI (FABRICE S.)
2017 / inkjet print, framed
58 x 80 cm
Ed. 5 + 2 AP
6500 €

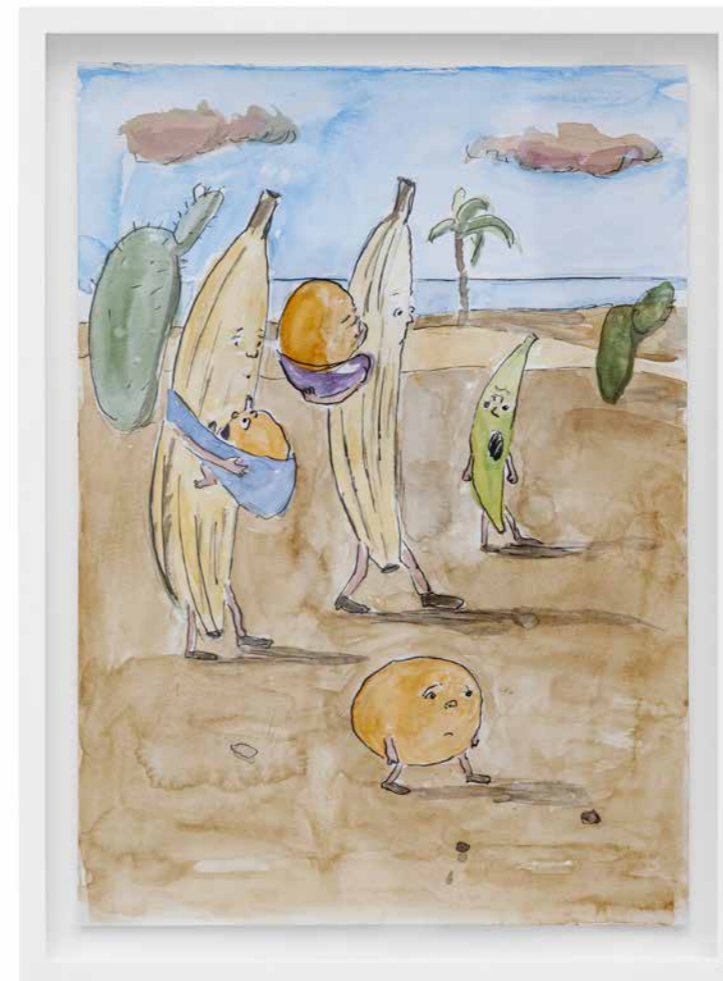

AMELIE VON WULFFEN
THIS IS HOW IT HAPPENED
2022 / watercolor and indian ink on
paper, frame
20,5 x 29,5 cm
5000 € each



PETER WÄCHTLER

REHEARSAL

2020 / watercolor, crayon and ink on paper, framed

136,5 x 140 cm

22.000 €



Bradley Kronz
Untitled, 2022

Mulier Mulier Gallery

De Wielingen 14, 8300 Knokke-Zoute
Rue Saint-Georges 10, 1050 Ixelles
www.muliermuliergallery.com



Geneva Biennale

10.06–30.09 2022

sculpturegarden

A summer
exhibition in the
City of Geneva

Parc & Plage
des Eaux-Vives
Parc La Grange

Curator:
Devrim Bayar
(WIELS, Brussels)

Douglas Abdell
Ana Alenso
Sophia Al-Maria
Sammy Baloji
Nina Beier
Meriem Bennani
Charlotte vander
Borgh
Céline Condorelli
Zuzanna Czebatul
Koenraad Dedobbeleer
Liz Deschenes

David Douard
Elif Erkan
Alia Farid
Jos de Gruyter & Harald
Thys Gabriel Kuri
Daniel Lie
Lucy McKenzie
Willem Oorebeek
Ceylan Öztrük
Manfred Pernice
Mathias Pfund
Bojan Šarčević

Axelle Stiefel
with vorstellen.network
Erika Verzutti
Work.Master students
of the HEAD–Genève:
Mbaye Diop,
Nicolas Ponce, Alpha
Sy and Yul Tomatala
with the intervention
of Sonia Kacem
Special Project by Bulgari:
Simon Berger, Île Rousseau

artgenève

MAMCO
GENEVE

AVEC LE SOUTIEN
DE LA
VILLE DE GENEVE

REYL
INTESA SANPAOLO

BVLGARI

F.P.JOURNE
Invent et Fecit

MKS PAMP

Allianz

PHILLIPS

JTI

HARSCH
The Art of Moving Forward

GVA²

ACE|Company

CHAMPAGNE
Laurent Mrier
MAISON FONDÉE
1812

Moving Images
in the 1990s

03.06
-21.08
22



AMVK
Aernout Mik
Amar Kanwar
Andrea Fraser
Artūras Raila
David Claerbout
Gianni Motti
Gillian Wearing
Hänzel & Gretzel
Johan Grimmonprez
Nedko Solakov
Pipilotti Rist
Rosalind Nashashibi
Rosângela Rennó
Şener Özmen and Erkan Özgen
Sergey Kuryokhin and Sergey Sholokhov
Shilpa Gupta
Stan Douglas

Architectural design Samyra Moumouh

Johan Grimmonprez, dial H-H-S-T-O-P-Y, 1997



Sant'Andrea de Scaphis

Via dei Vascellari, 69 - 00153 Rome, Italy
santandrea@santandreadescaphis.com
www.santandreadescaphis.com
@santandreadescaphis_

Micheline Szwajcer
Verlatstraat 14, 2000 Antwerp, Belgium
t +32 (0)3 237 11 27
contact@gms.be www.gms.be

open wednesday to saturday
from 10 am - 6 pm or by appointment

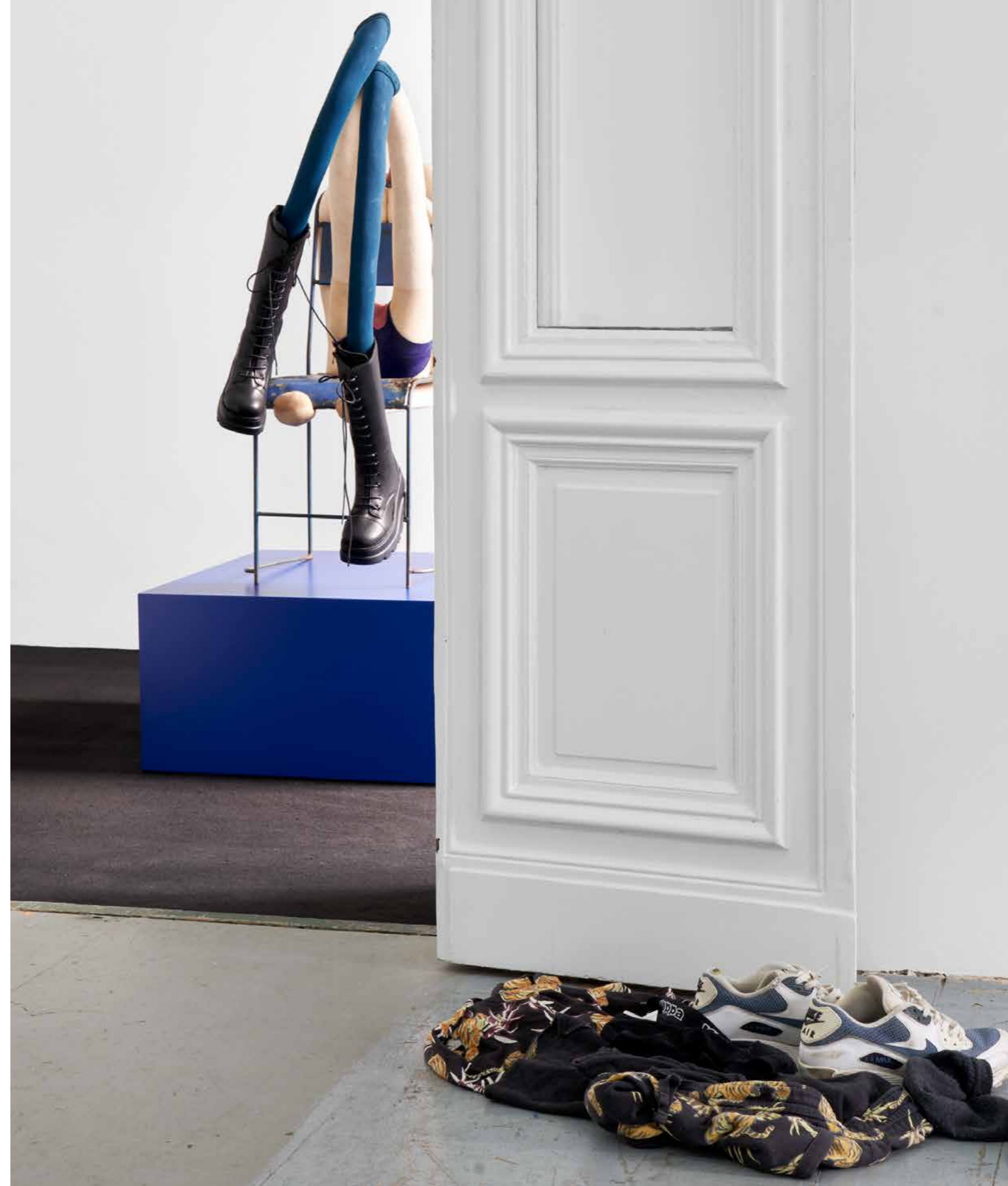

In The Company Of

Renate Bertlmann, Ellen Cantor, Vaginal Davis,
Leila Hekmat, Friedl Kubelka, Sarah Lucas, Reba Maybury,
Meret Oppenheim, Gina Pane, Carol Rama, Wu Tsang

26 March – 25 June
Eden Eden, Bülowstr. 74, 10783 Berlin

Bortolozzi

DE SINGEL

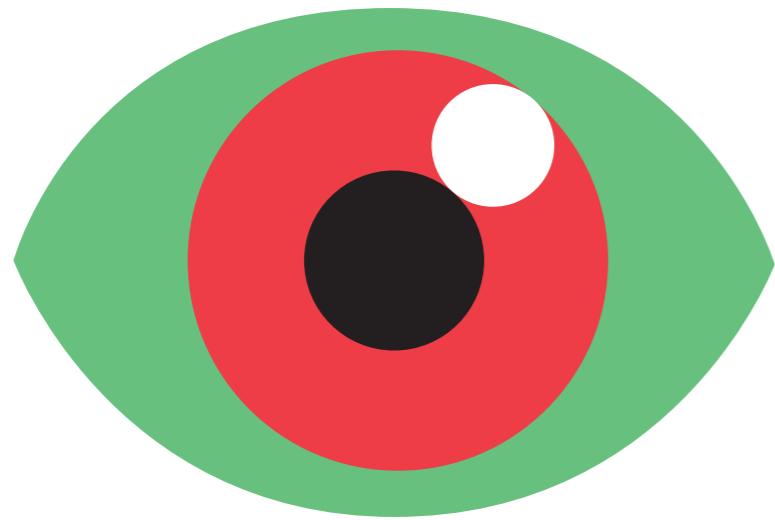

www.la-loge.be

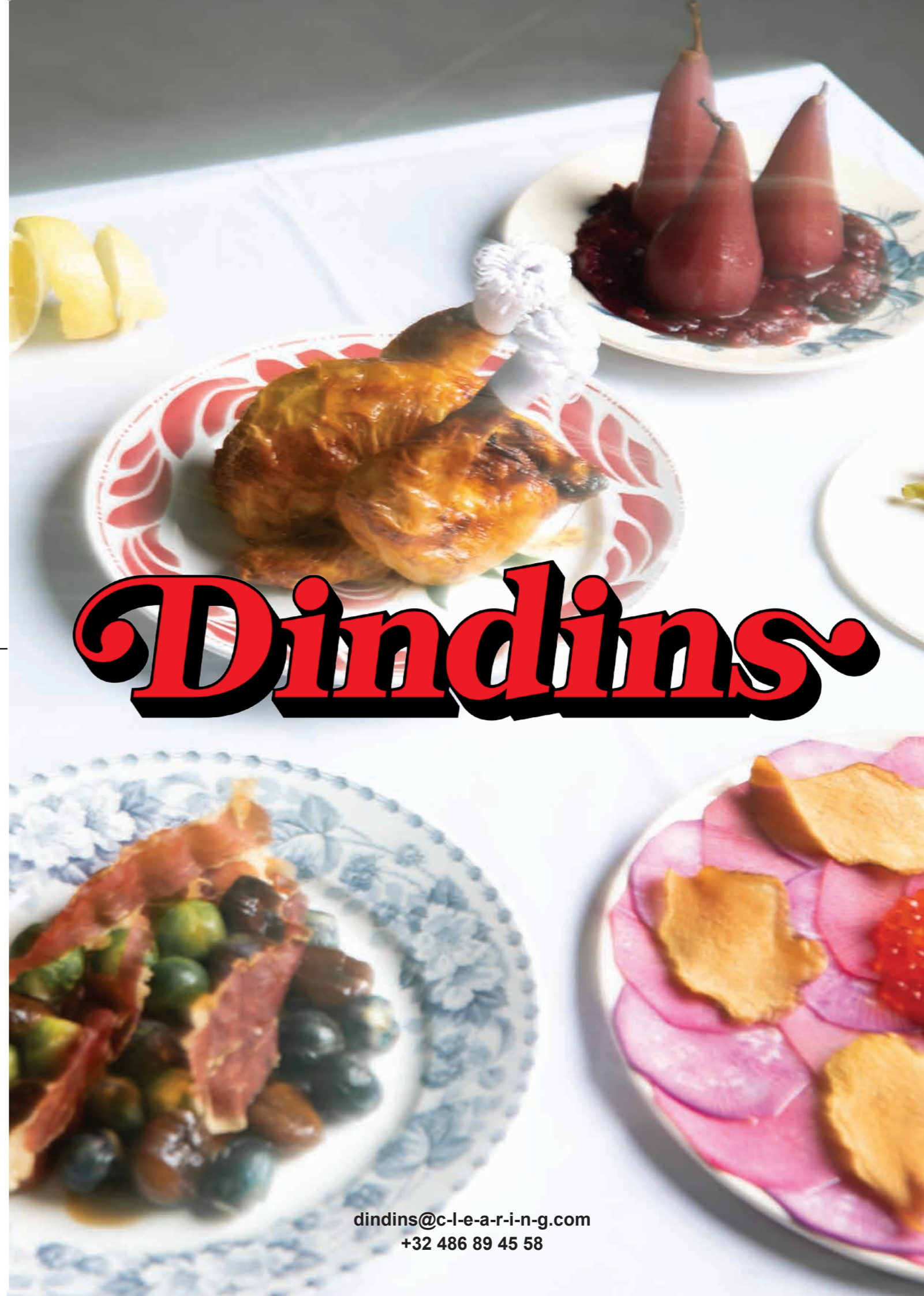

Dindins

dindins@c-l-e-a-r-i-n-g.com
+32 486 89 45 58

MACS

Musée des Arts Contemporains
Grand-Hornu

MACS

Musée des Arts Contemporains
Grand-Hornu

Gaillard & Claude

A Certain Decade

27.02 > 18.09 2022

Aline Bouvy

Cruising Bye

27.02 > 18.09 2022

ETABLISSEMENT D'EN FACE
RUE RAVENSTEINSTRAT 32
B 1000 BRUSSELS
ETS DEN FACE@SKYNET.BE
WWW.ETABLISSEMENTDENFACE.COM

SEARCH
IN THE PAST
NOW & THEN
SPECIAL THINGS
THE TIME
THE WEATHER
SPECIAL THINGS TO BUY
SPECIAL THINGS TO SEE

MAXWELL GRAHAM/ESSEX STREET
55 HESTER STREET
NEW YORK CITY 10002
917-675-6681 / 917-553-8139
INFO@MAXWELLCRAHAM.BIZ
MAXWELLCRAHAM.BIZ

EST. 2011

ETS. 1991



VERN BLOSUM
JAY CHUNG AND Q TAKEKI MAEDA
SARA DERAEDT
HAMISHI FARAH
PETER FEND
JEFF GEYS
JOS DE GRUYTER & HARALD THYS
CAROLYN LAZARD
GHISLAINE LEUNG
JASON LOEBS
FRED LONIDIER
PARK MCARTHUR
JOHN MILLER
ZAK PREKOP
CHADWICK RANTANEN
SARAH RAPSON
CAMERON ROWLAND
VALERIE SNOBECK
SOIL THORNTON

THERE'S NO PLACE LIKE HOME

COLOPHON

WORKING GROUP MEMBERS

Danai Anesiadou
Olivier Foulon
Jean-Paul Jacquet
Steinar Haga Kristensen
Gijs Milius
Margaux Schwarz
Zin Taylor
Harald Thys
Michael Van den Abeele
Margot Vanheusden
Peter Wächtler
Etienne Wynants

DESIGN

Fabrice Schneider and Harald Thys

COVER

Ashtray by Gijs Milius

PHOTOGRAPHY

Kristien Daem
Marc Damage
Kei Okano
Bas Princen
Fabrice Schneider

COORDINATION

Margaux Schwarz

PRINTING AND BINDING

Drukkerij Bulckens, Herenthout

PRINT RUN

500 ex.

PUBLISHED BY

Etablissement d'en face
Ravensteinstraat 32
1000 Brussels, Belgium
www.etablissementdenface.com

BOARD MEMBERS

Caroline Dumalin
Martin Germann
Micheline Szwajcer
Harald Thys
Michael Van den Abeele
Jacques Verhaegen

THIS CATALOG HAS BEEN MADE WITH THE FINANCIAL SUPPORT OF

Galerie Isabella Bortolozzi, Berlin
CLEARING, New York / Brussels
deSingel, Antwerp
Essex Street Gallery, New York
La Loge, Brussels
MAC's, Grand-Hornu
M HKA, Antwerp
Mulier Mulier Gallery, Knokke-Zoute / Brussels
Sant'Andrea de Scaphis, Rome
Sculpture Garden Geneva
Micheline Szwajcer, Antwerp

ETABLISSEMENT D'EN FACE WOULD LIKE TO THANK

Christian Andersen, Copenhagen
Emile Barret
Galerie Buchholz, Cologne / Berlin / New York
dépendance, Brussels
KIRCHGASSE Gallery, Steckborn
Misako & Rosen, Tokyo
Nadja Vilenne, Liège
La Maison de Rendez-Vous, Brussels
Nosbaum & Reding Gallery, Brussels / Luxembourg
Galerie Mieke van Schaijk, 's-Hertogenbosch
Waldburger Wouters, Brussels

Special thanks to Jeffrey Rosen for inviting us at
the June Art Fair in Basel.

*** All the prices of the artworks in this sales
catalog are VAT excluded.**



In the course of 2 days, in the year 2016, six persons were employed from the Brussels employment office to demonstrate the use of six ceramic ashtrays, made by Gijs Milius, in the basement of Etablissement d'en face. Each person was provided with cigarettes of their preference and assigned a personal ashtray. Rotating groups of three would work in shifts during office hours. One of these ashtrays is displayed on the cover of this catalogue. It is for sale for the price of 160 Euros.



WWW.ETABLISSEMENT D'EN
FACE.COM /PROJECTS/IN-THE-PAST

10€